Festival Alleluia

Christmas / Easter / Pentecost verses

James J. Chepponis

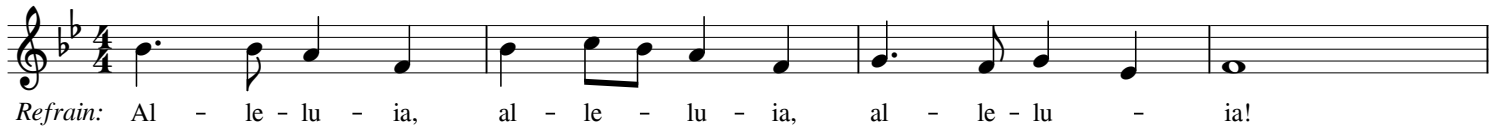

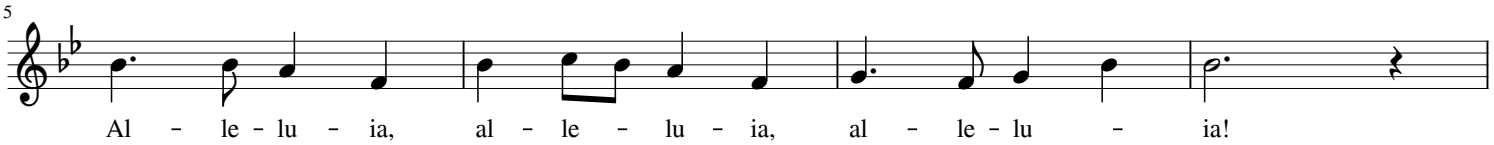

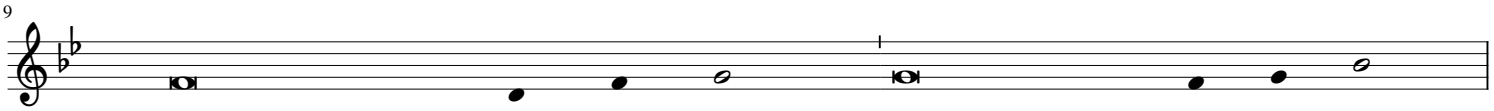

Christmas Vigil: I proclaim to you good news of great joy: today a Savior is born for us,
Christmas: A holy day has dawned up - on us. Come, you nations, and a-dore the Lord.
Easter: Christ, our paschal lamb, has been sacrificed; .
Pentecost: Come, Ho - ly Spirit, fill the hearts of your faithful

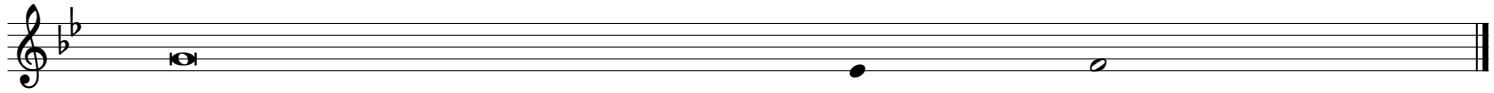

Christmas Vigil: Christ the Lord.
Christmas: For today a great light has come upon the earth.
Easter: let us then feast with joy in the Lord.
Pentecost: and kindle in them the fire of your love.

Refrain: 1999 MorningStar Music Publishers, Inc.